

Fareham and Gosport 
Primary Care Trust

MANAGEMENT ORGANISATIONAL CHART AS AT MARCH 2004

Contents Page

	Page no
Board Membership	3
Board Committees and Board Level Membership	4
Professional Executive Committee	5
Senior Executive Team	6
Finance Team	7
Nursing, Community Services and Clinical Governance	8
Learning Disabilities Team	9
Strategic Development	10
Personnel Team	11
Public Health Team	12
Business Administration	13

BOARD MEMBERSHIP

Chair:	Lucy Docherty
Non-Executive Members:	Anne Stewart Charlie Childs Jacky Charman Karen Woods Mary Kilbride Michael Croucher

Chief Executive:	Ian Piper
Deputy Chief Executive and Director of Finance:	Alan Pickering
Director of Public Health:	Kathryn Rowles/ Noreen Kickham
PEC Chair:	Dr Gordon Sommerville
PEC Nurse Member:	Christine Kelly/ Kath Clark
PEC Member:	Dr Andrew Paterson (Clinical Governance Lead)

Coopted members without voting rights:	
Medical Director:	Dr Ian Reid
Director of Nursing and Clinical Governance:	Fiona Cameron
Personnel Director:	Jane Parvin
Operational Director:	Diane Wilson
Director of Strategic Development:	Inger Hebden

↓

Professional Executive Committee

↓

Executive Team

BOARD COMMITTEES AND BOARD LEVEL MEMBERSHIP

Audit and Assurance

Michael Croucher (Chair)
 Anne Stewart
 Charlie Childs
 Karen Woods
 Alan Pickering – in attendance

Child Protection Management Team

Kathryn Rowles/Noreen Kickham
 Charlie Childs

CHI Investigation Implementation

Noreen Kickham/Kathryn Rowles (Chair)
 Anne Stewart
 Ian Piper
 Fiona Cameron
 Ian Reid
 Jane Parvin
 Andrew Paterson

Clinical Governance

Fiona Cameron
 Anne Stewart
 Andrew Paterson (Chair)
 Ian Piper
 Ian Reid
 Christine Kelly
 Inger Hebden

Mental Health Act Panel

Lucy Docherty (Chair)
 Charlie Childs
 Anne Stewart
 Jacky Charman
 Karen Woods
 Mary Kilbride
 Michael Croucher
 Diane Wilson

Pay and Remuneration

Lucy Docherty (Chair)
 Anne Stewart
 Charlie Childs
 Jacky Charman
 Karen Woods
 Mary Kilbride
 Michael Croucher
 Ian Piper (in attendance)
 Jane Parvin (in attendance)

Performance Monitoring Committee

Mary Kilbride (Chair)
 Ian Piper
 Alan Pickering
 Inger Hebden
 Gordon Sommerville

Personnel Panel

Charlie Childs
 Jane Parvin
 Margaret Smith
 Diane Wilson
 Fiona Cameron
 John Rawson

Patient and Public Involvement (PPI) Steering Group

Kathryn Rowles/Noreen Kickham
 Jacky Charman
 Karen Woods
 Fiona Cameron
 Diane Wilson
 Inger Hebden

Risk Management

Alan Pickering (Chair)
 Michael Croucher
 Fiona Cameron
 Jane Parvin
 Diane Wilson
 Inger Hebden

PROFESSIONAL EXECUTIVE COMMITTEE (PEC)

CLINICAL EXECUTIVE:		PEC Lead Roles
GPs (5)	Dr Gordon Sommerville Dr Andrew Paterson Dr Grant du Feu Dr Nic Allen Dr Robert (Bob) Pennells	Chair – Clinical Leadership (Clinical engagement with Portsmouth Hospitals Trust and other PCTs) Clinical Governance Lead Health Improvement Prescribing Commissioning
Nurses (2)	Christine Kelly Kath Clark	Chronic Disease Management Strategic Nurse Development
Therapist (1)	Patrick Carroll	Intermediate Care
Director of Public Health	Kathryn Rowles Noreen Kickham	
One Vacancy	Vacancy	

OTHER MEMBERS:		
Social Services Member	(Ms) Nicky Pendleton	Partnership Manager
Chief Executive	Ian Piper	
Deputy Chief Executive/Director of Finance	Alan Pickering	

COOPTED MEMBERS:		
Local Pharmaceutical Committee (LPC) Member	Eilish Costello	
Director of Nursing and Clinical Governance	Fiona Cameron	
Operational Director	Diane Wilson	Learning Disability Services
Director of Strategic Development	Inger Hebden	
Head of Primary Care	Margaret Smith	
Director of Personnel	Jane Parvin	

SENIOR EXECUTIVE TEAM

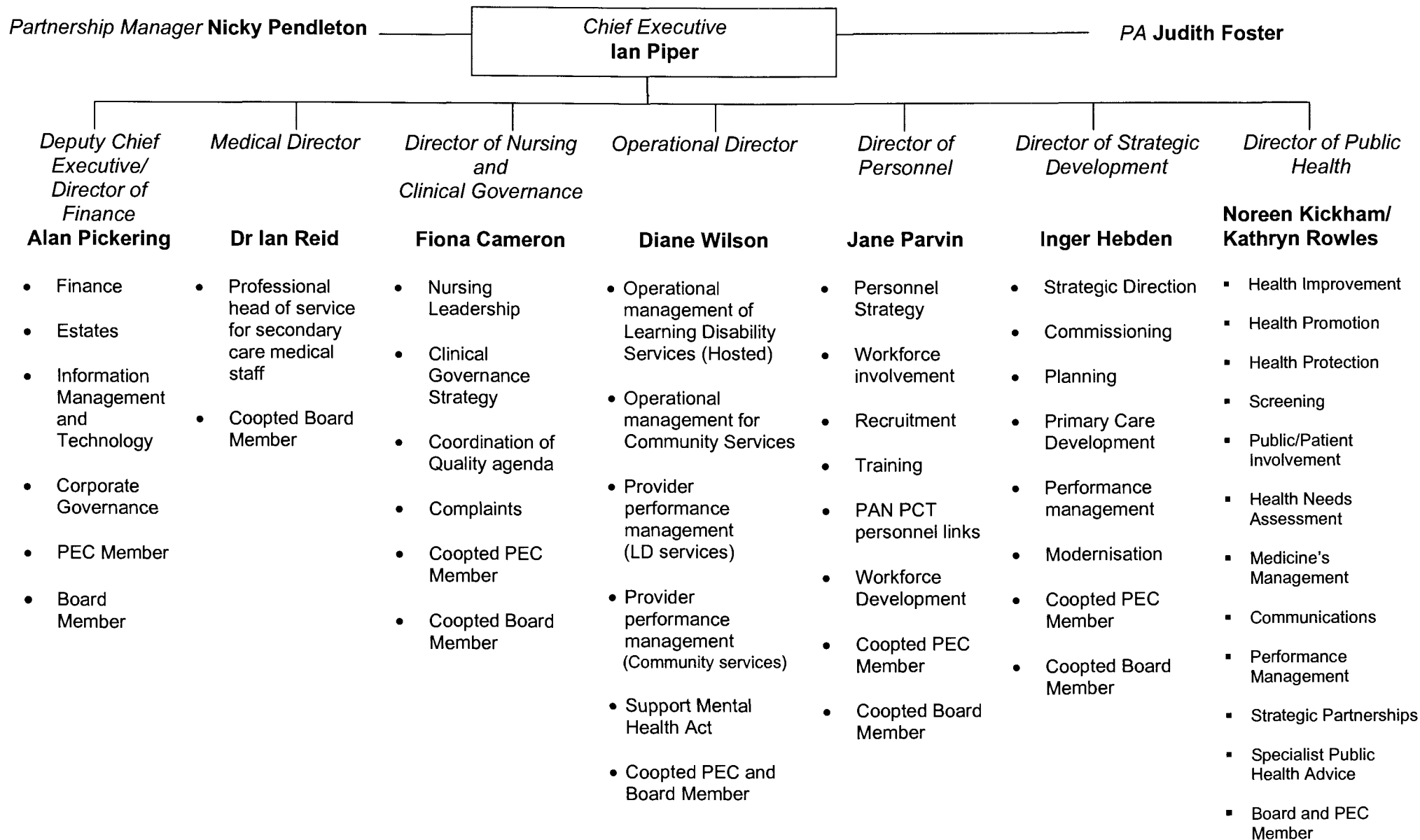

FINANCE TEAM

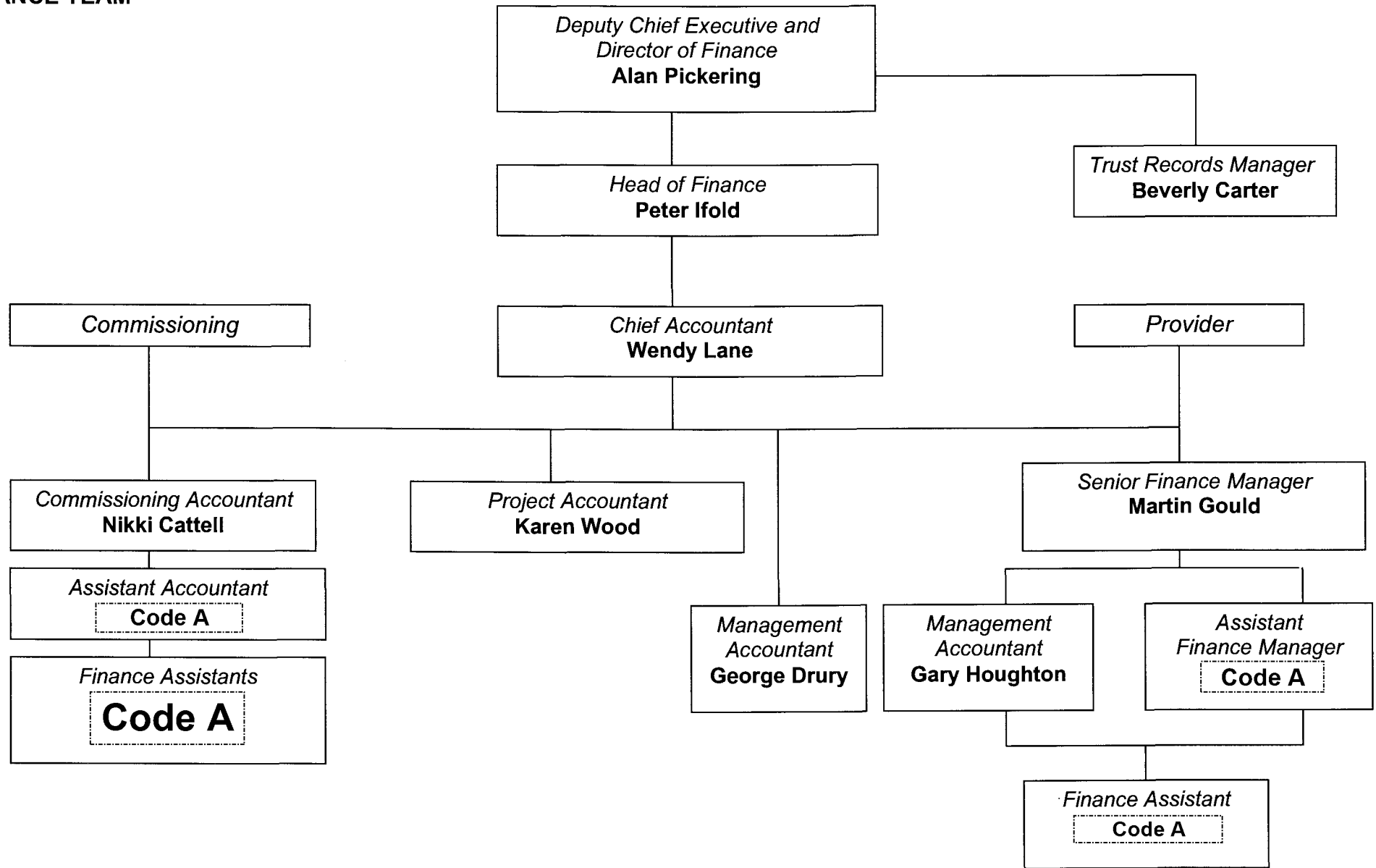

NURSING and CLINICAL GOVERNANCE

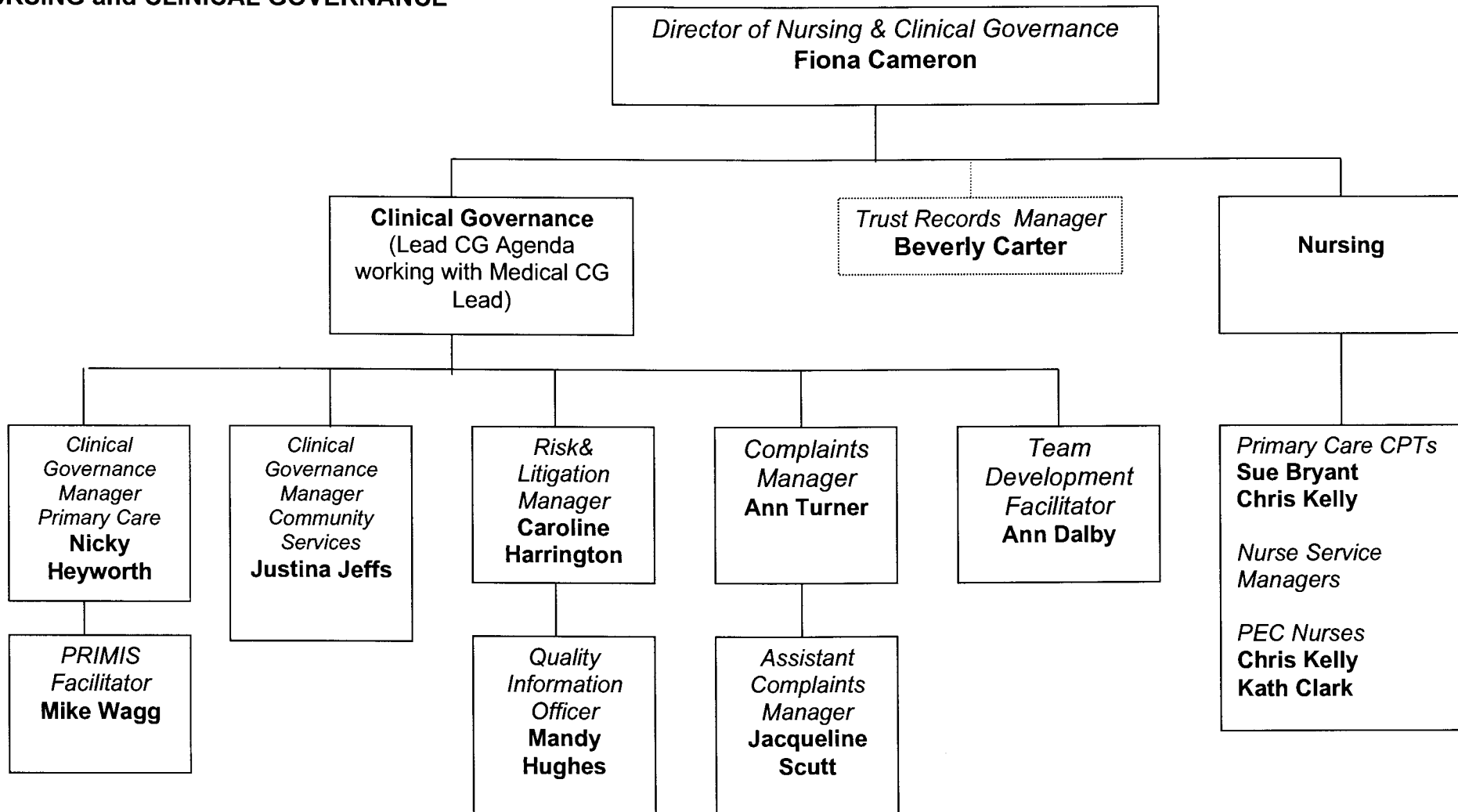

OPERATIONAL SERVICES

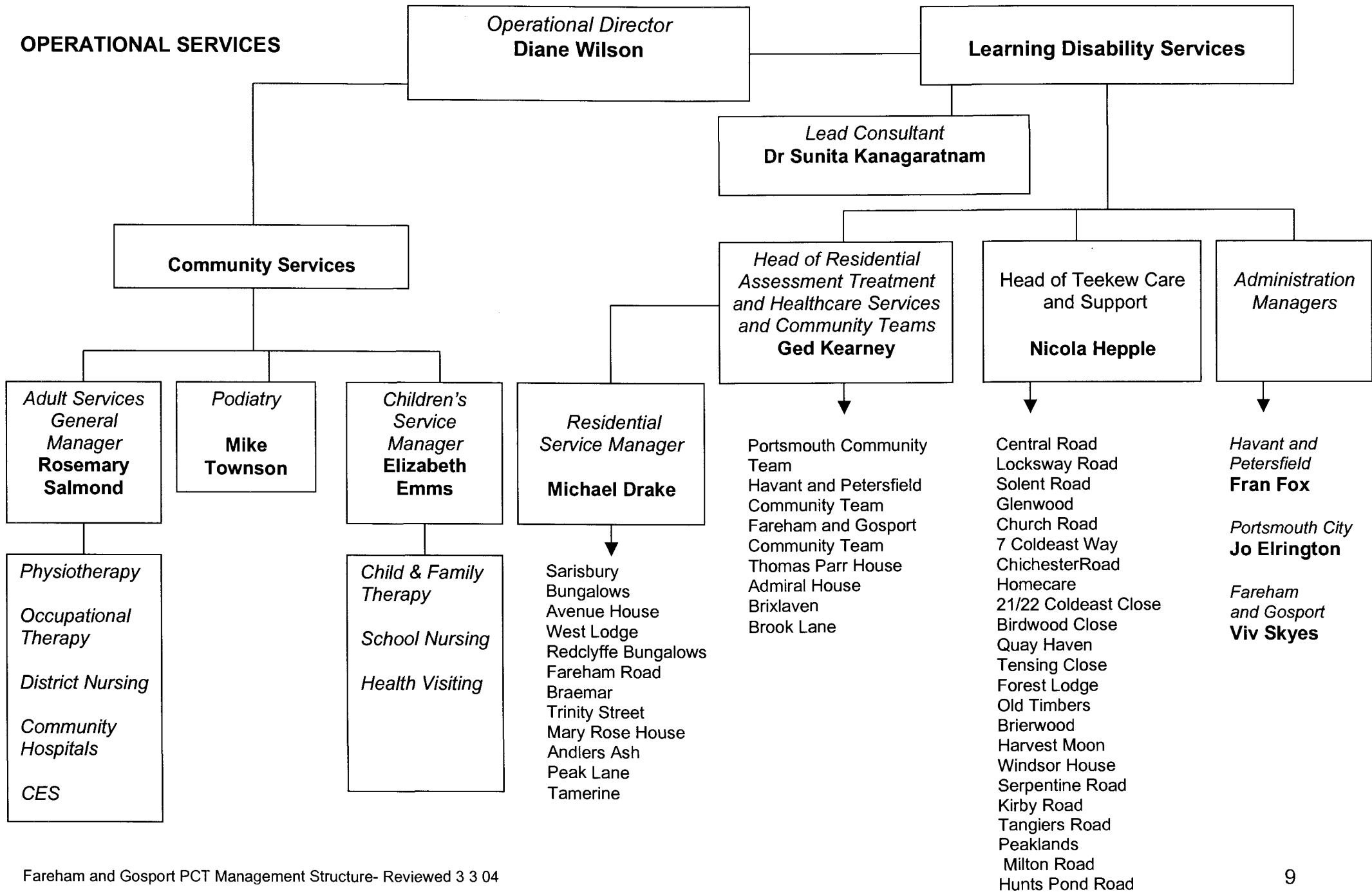

STRATEGIC DEVELOPMENT

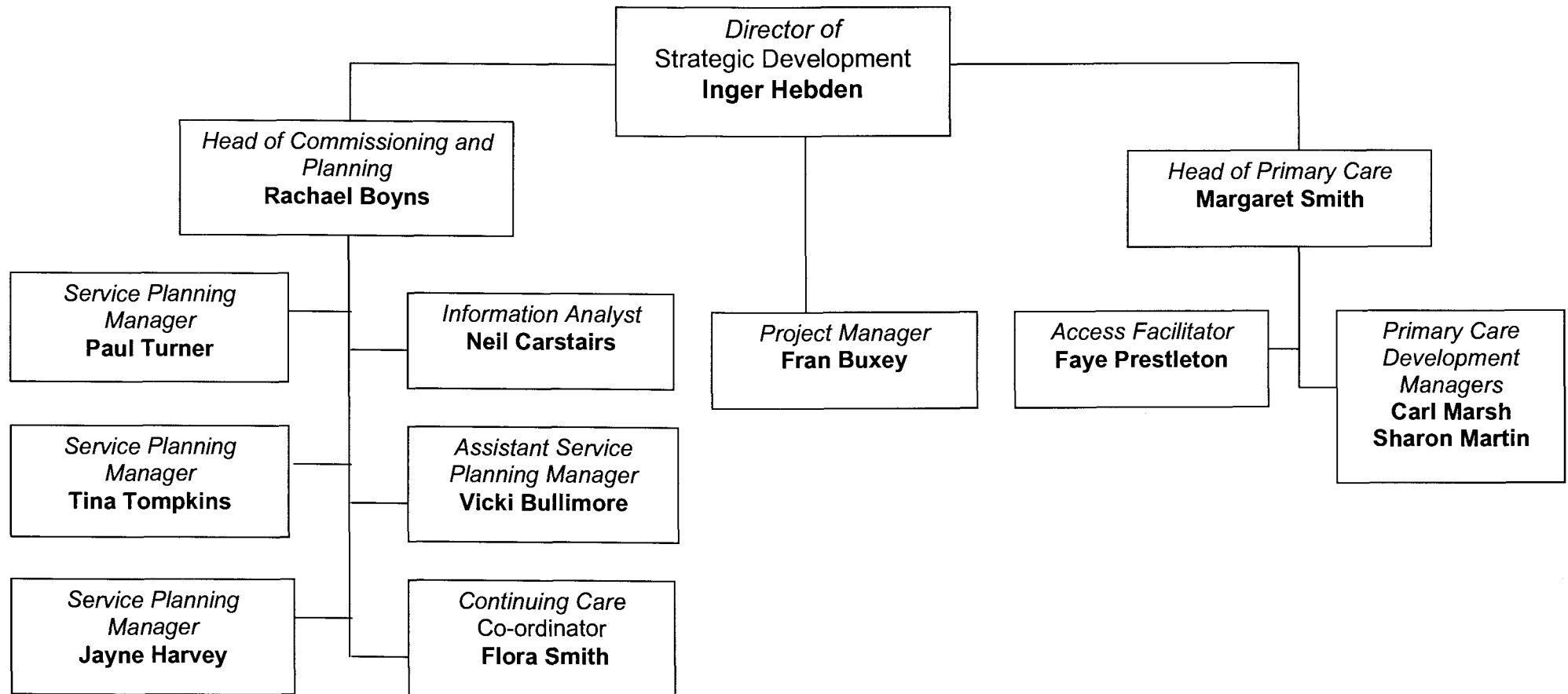

PERSONNEL TEAM

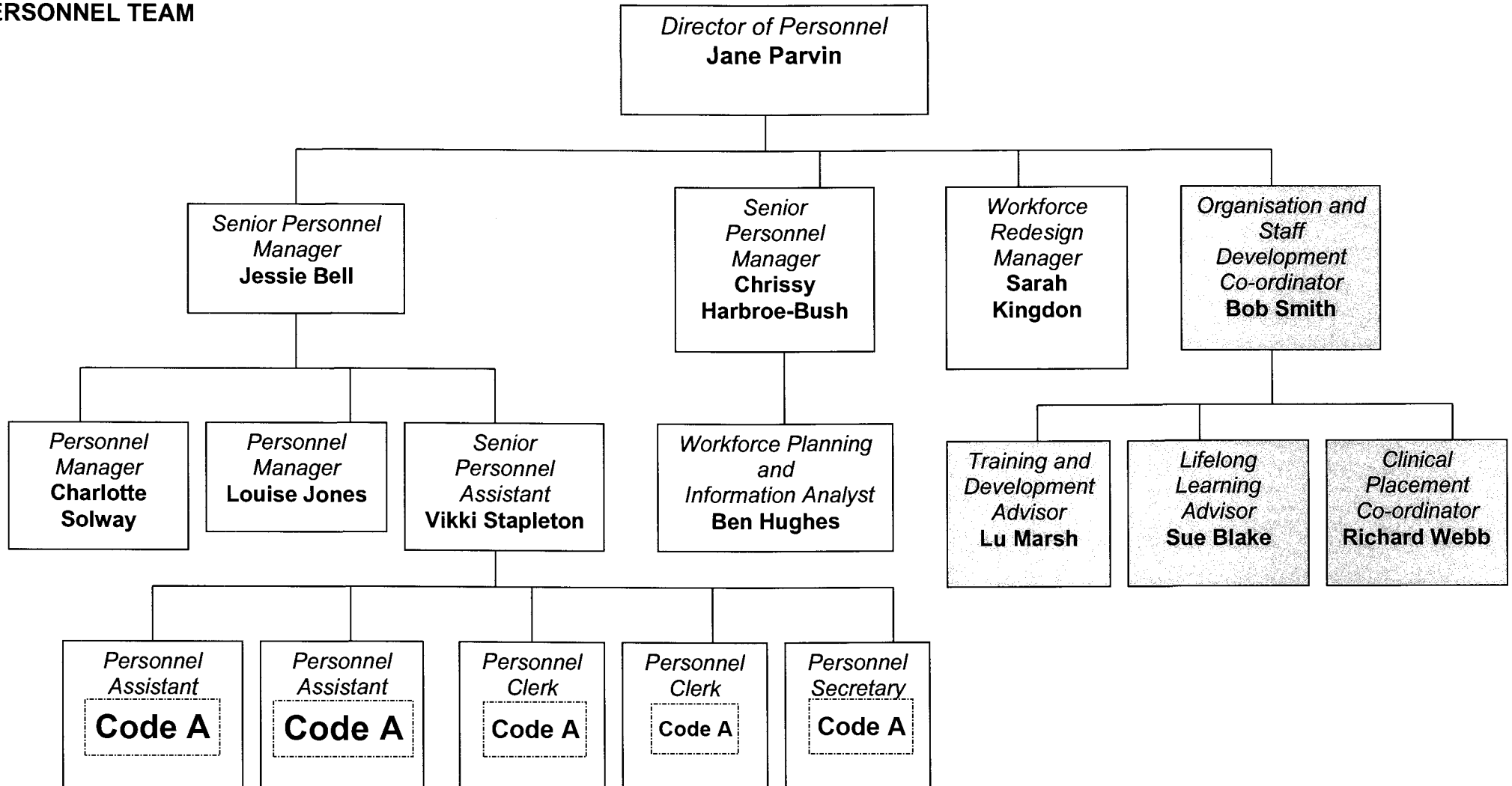

 Training and Development is a hosted service for East Hants and Portsmouth City PCTs
 Temporary Post: Implementation Manager NHS Professionals Deborah Wright/Sue Hutchings Jan-July 04 (reporting to CHB)

PUBLIC HEALTH TEAM

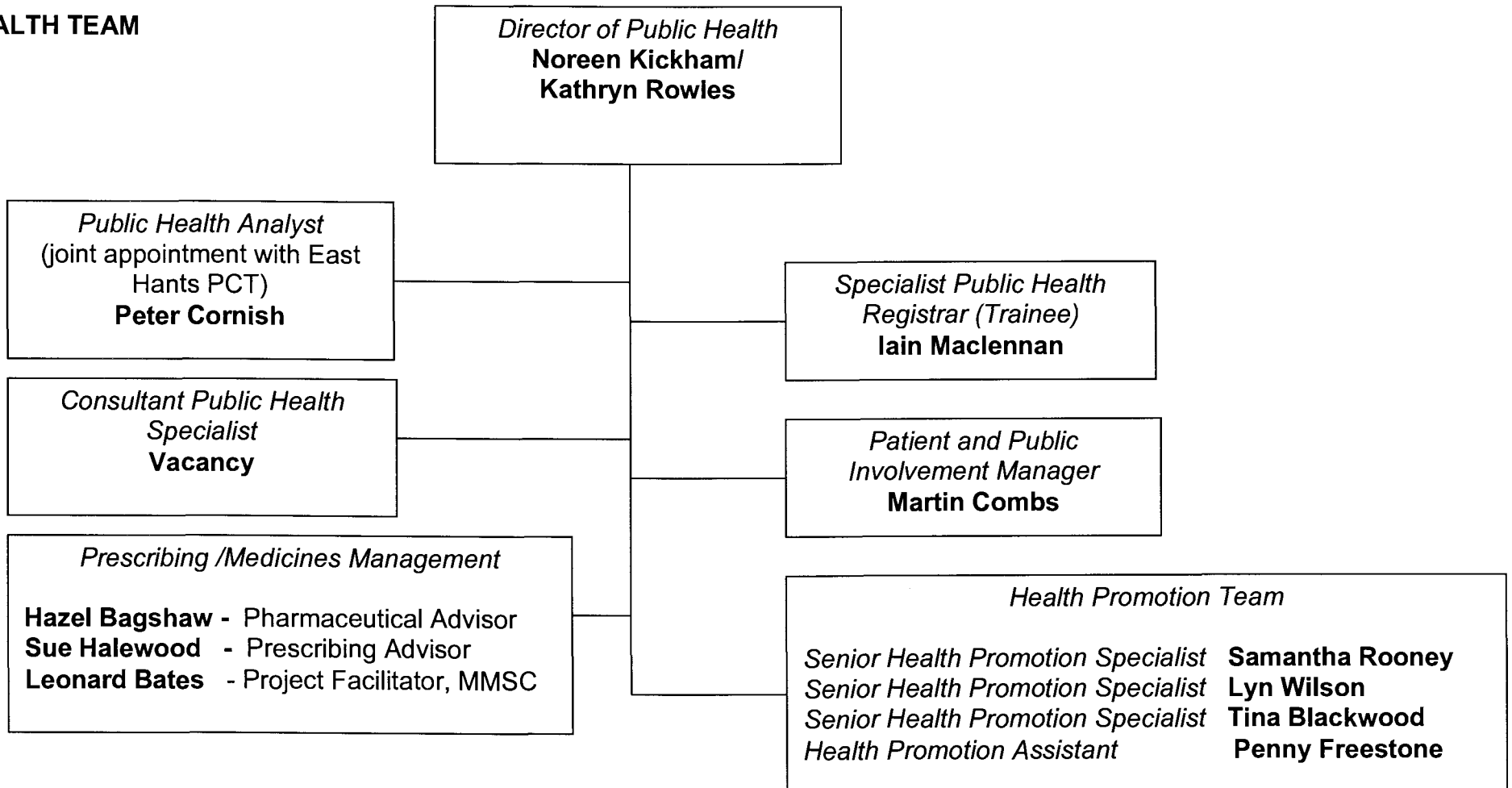

BUSINESS ADMINISTRATION

