

GOSPORT WAR MEMORIAL HOSPITAL

The above Hospital falls within Portsmouth HealthCare NHS Trust (PHCT)

Services provided from Gosport War Memorial Hospital include - GP beds, Elderly Medicine and Elderly Mental Health with assessment/rehabilitation and continuing care.

The Hospital also has a Physiotherapy department, a Day Hospital for older people with physical problems and another for older people with mental health problems.

A full range of outpatient services is provided, although the bulk of these relate to Portsmouth Hospitals Trust. Occupational Therapy, Podiatry, Speech & Language Therapy and Community Dental services can also be found at the site.

Ward Name	Ward Type	No. of beds	Medical Staff
Daedalus Ward	Geriatric rehabilitation	24	Consultant Dr. Lord Staff grade - Dr Yikona
Dryad Ward	Elderly Medicine Continuing care	20	Consultant Dr Ravindrane Staff grade - Dr Yikona
Dolphin Day	Elderly Medicine	15	Consultant Dr Lord Consultant Dr Ravindrane Staff grade - Dr Yikona Clinical assistant - Drs Ross, Anadan and Rogers
Sultan Ward	GP beds	24	All GPs on Gosport bed fund
Mulberry Ward	Elderly mental health assessment	27 beds - functional illness 13 beds - organic illness	Consultant Dr Vicky Banks Staff grade - Mary Scott Brown Specialist registrar - Jill Emerson SHO - Vivek Parmer
Phoenix Day	Elderly Mental Health	13	Consultant Dr Vicky Banks Other Doctors as above

Attached is a leaflet relating to the history of Gosport War Memorial Hospital
A second leaflet which is in the process of being redesigned and provides more detailed information.

The third enclosure is a list of clinics held at Gosport War Memorial Hospital.
Also attached two up-to-date organisation charts

Fareham & Gosport Locality Division

General Manager

Fiona Cameron

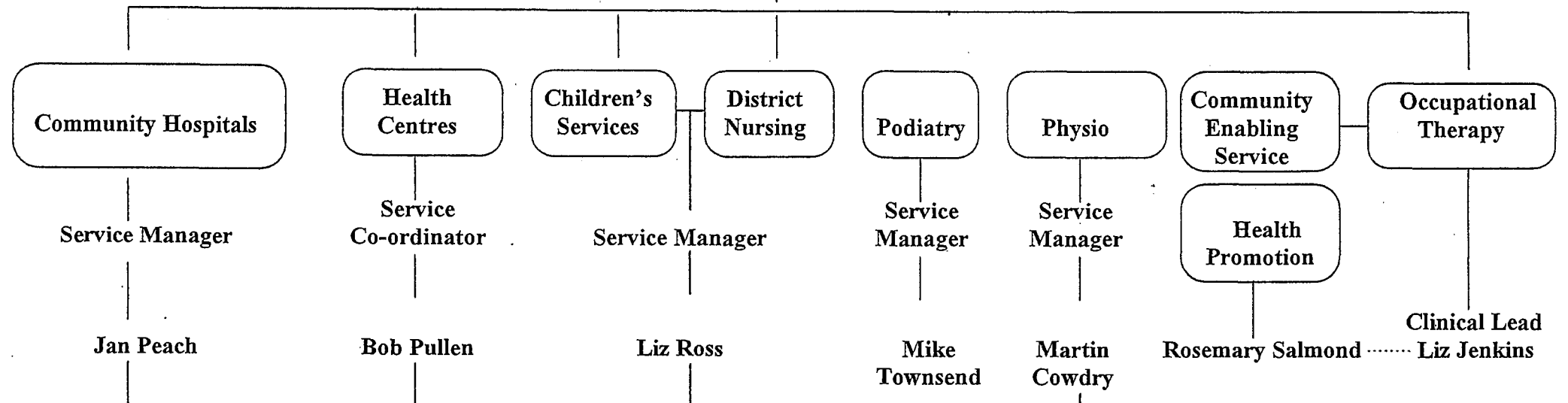

GWMH } All staff
 St Xs }
 Sylvan }
 *Redclyffe
 *Summervale
 * Not clinical staff

Health Centres:
 Fareham
 Lee-on-Solent
 Rowner
 Portchester
 Gosport
 Western
 Wards
 Community
 Health Office

- Child and Family Therapy
- Health Visiting
- District Nursing
- Night Nursing
- School Nursing

Hill Park
 GWMH
 St Xs

Community Hospitals

Service Manager - Jan Peach

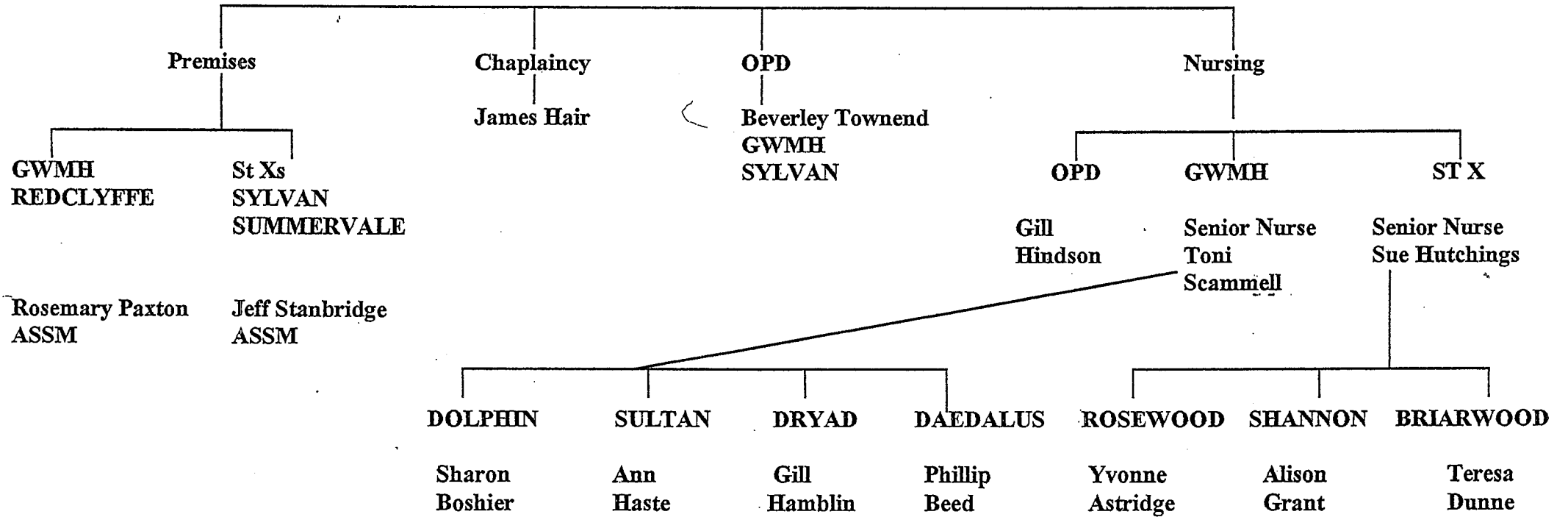

ASSM = ADMIN & SUPPORT SERVICES MANAGER